

T.J. sketched the engine.

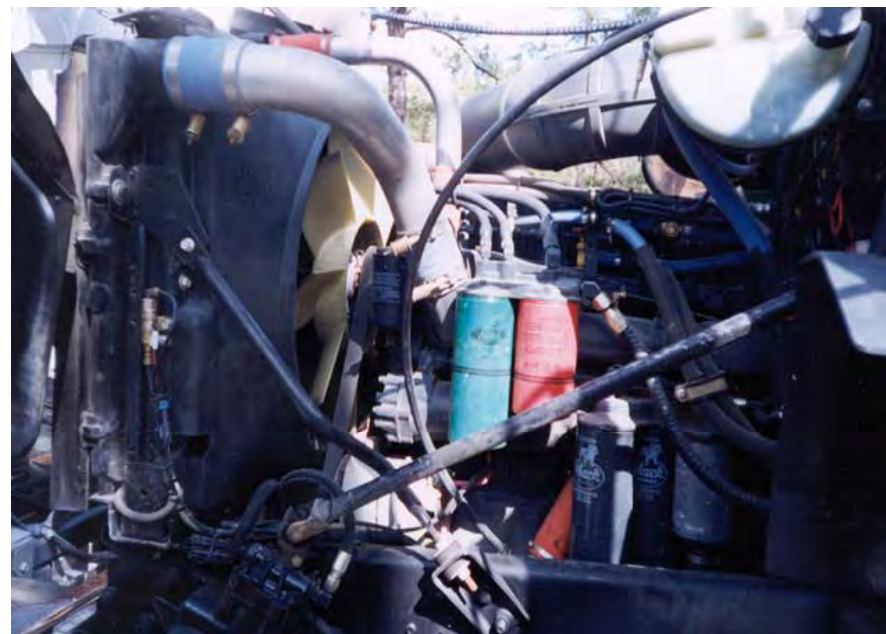





The children took pleasure in sharing their and explaining their model truck.



What else can  
equal 125 in?

### Tiles

133 tiles = 125 inches  
Alexandra  
Chauhan  
Taylor A.  
Jonathan G.

### Small Markers

11 markers = 125 in  
Kymberly  
Angeles  
Allyson  
Dunham

diameter = 39 in.

diameter = 22 in.

circumference = 69 in

### Unifix Cubes

151 cubes = 125 in.  
Logan  
Taylor W.  
Kayla

### Links

96 links = 125 in  
Trey  
Candace  
David  
Jennifer  
Joah

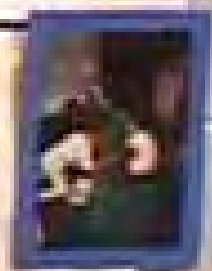



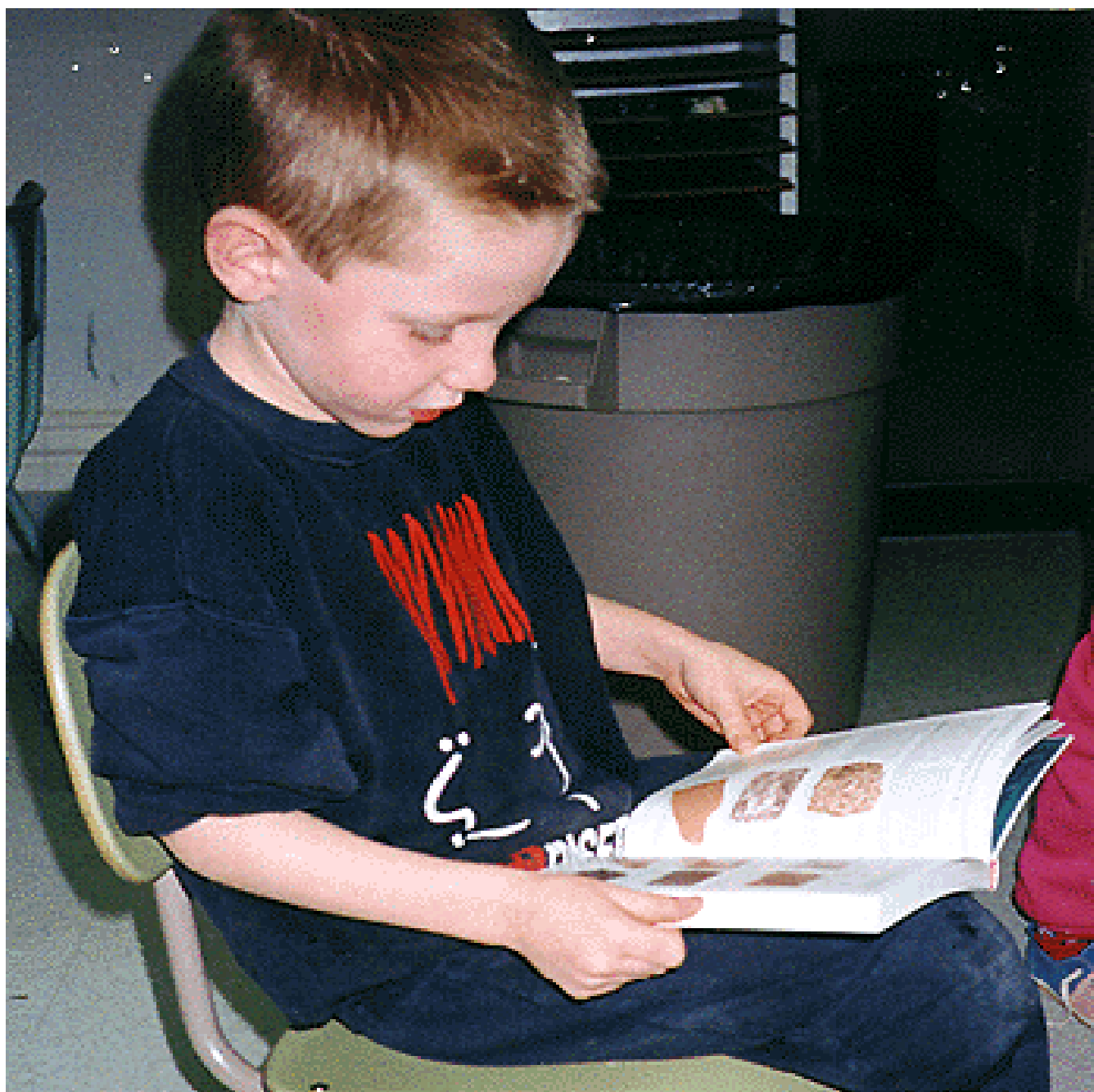



## Phase 3 – Concluding the Project

- Arrange a culminating event to celebrate the work
- Review and evaluate achievements in the project
- Help children select work samples
- Plan with the children to share their work
- Prepare documentation
- Invite guests
- Plan to keep some work in school and send some home









COME IN  
AND LOOK  
at the  
ROCK GARDEN







## PHASE 3

### The Bone Museum





**PHASE  
3**



**The Bone  
Museum**

## PHASE 3

### The Bone Museum



The students shared their knowledge with their parents. They answered all kinds of questions about bones. They also asked questions to the audience and they had a lot of fun when their parents were not able to answer.































李雨雨  
6月3日





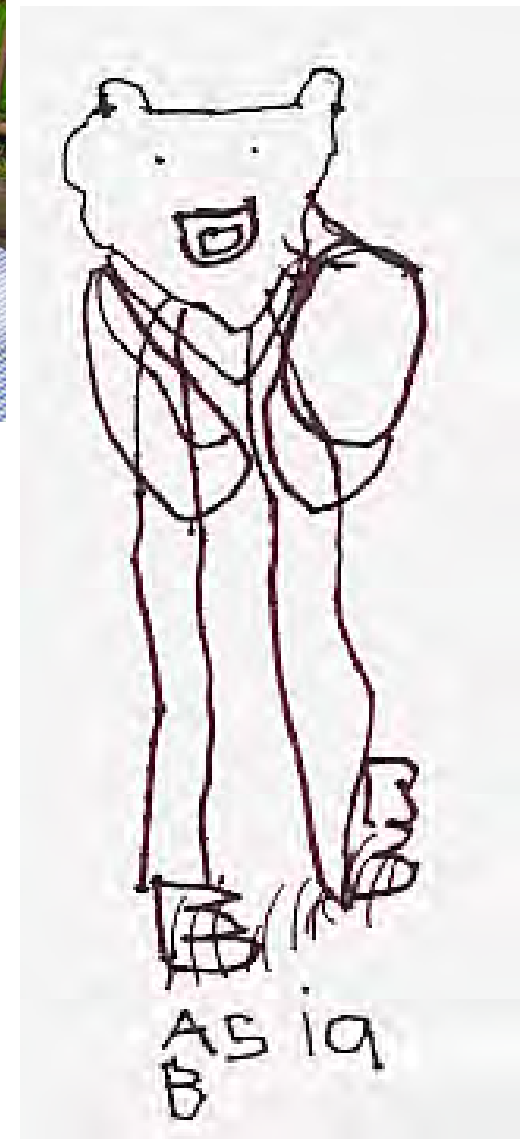
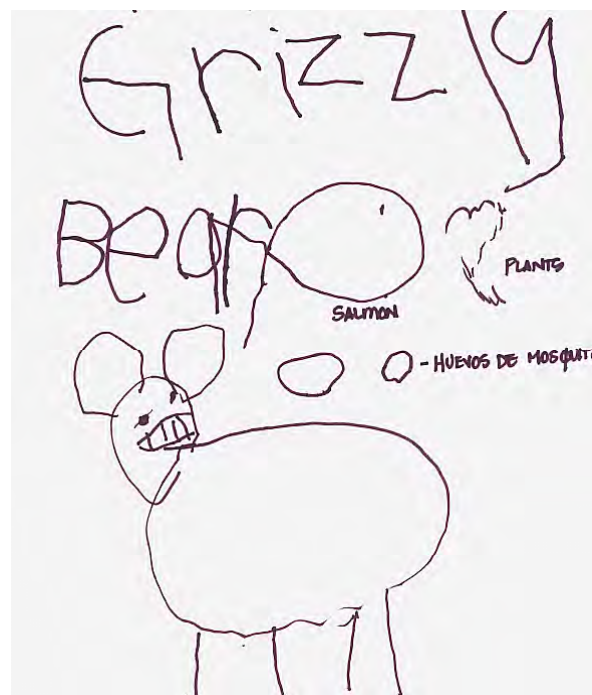





Polar bear  
Weighs 400kg



6  
15  
14  
+ 2  
19  
20  
21  
16  
15  
17  
18  
18  
20  
20  
373 kg

22 children  
plus 2 guinea pigs  
104915 373 kg

"22 children plus 2 guinea pigs  
equals 373 kilograms"

